



APPLICATION FOR FINANCIAL ASSISTANCE

Please respond to all questions in this Application for Financial Assistance (the "Application") by, as appropriate: filling in blanks; checking the applicable term(s); attaching additional text (with appropriate notations, such as "see Schedule 2(A), etc.); or writing "N.A.", signifying "not applicable".

The following amounts are payable to the County of Chautauqua Industrial Development Agency (the "Agency") at the time this Application is submitted to the Agency: (i) a \$1,000 non-refundable application fee (the "Application Fee"); and (ii) a \$1,000 expense deposit for the Agency's Transaction/Bond Counsel fees and expenses (the "Counsel Fee Deposit"). The Application Fee will not be credited against any other fees or expenses which are or become payable to the Agency in connection with this Application or the project contemplated herein (the "Project"). In the event that the subject transaction does not close for any reason, the Agency may use all or any part of the Counsel Fee Deposit, to defray the cost of Transaction/Bond Counsel fees and expenses with respect to the Project. In the event that the subject transaction closes, the Counsel Fee Deposit shall be credited against the applicable expenses incurred by the Agency with respect to the Project.

- Please contact the CCIDA Main Office @ (716) 661-8900 with any questions relative to the application content and/or process.

PART I: APPLICANT

Name: SL Jamestown II, LLC
 Address: 800 Gessner Road, Suite 700
Houston, TX 77024
 Phone: 914-275-2831
 NY State Dept. of Labor Reg #: N/A
 Federal Employer ID #: 99-3501241
 NAICS Code #: 221114
 NAICS Sector: Power
 NAICS Industry: Solar
 Website: www.catalyze.com

Nature of business (goods to be sold, manufactured, assembled or processed, services rendered): Solar Array for Community Distributed Generation

Contact Name: Janet Ward
 Title: Sr. Project Development Manager
 Phone Number: 845-821-5320
 E-Mail: janet.ward@catalyze.com

Business Type:

- Sole Proprietorship
- General Partnership
- Limited Partnership
- Limited Liability Company
- Privately Held Corporation
- Publicly Held Corporation
- Not-for-Profit Corporation

State/Year of Incorporation/Organization: 2020/ NY
 Qualified to do Business in New York (Yes or No): Yes

Owners of 20% or more of Applicant:

Name %
Catalyze Holdings, LLC

PART II: PROJECT

Address of proposed project facility: _____
1192 Orr St. Ext. Jamestown, NY 14701
 Tax Map Parcel Number(s): 420.00-2-13
 City/Town/Village(s): Town of Busti
 School District(s): Southwestern Central School
 Current Legal Owner: Warren VanDewark
 Contract to purchase (Yes or No): No
 Date of purchase: N/A
 Purchase price: \$ N/A

Present use of the Project site: _____
Vacant/Agricultural

What are current real estate taxes on the Project site?
 County/Town: \$735.80
 City/Village: \$ N/A
 School: \$1,167.83

Are tax cert. proceedings currently pending with respect to the Project real property?
 YES NO

Proposed User(s)/Tenant(s) of the Facility
 (Complete for each User/Tenant for additional User/Tenants of the Company, use space at the end of this section)

Company Name: SL Jamestown II, LLC
 Address: see applicant section
 City/State/Zip: _____
 Tax ID No.: _____
 Contact Name: _____
 Title: _____
 Phone Number: _____
 E-Mail: _____

% of facility to be occupied by User/Tenant:
17.337 acres (approx 24.8%) of 70 acres total

Relationship to the Applicant:

 same

OFFICERS OF APPLICANT

Name: _____ Title: _____

Lamphung Ngo- Burns CFO _____

Owners of 20% or more of User/Tenant:

Name % Corporate Title

APPLICANT'S LEGAL COUNSEL:

Firm name: Hodson Russ LLP

Address: 90 Linden Oaks Suite 110, Rochester, NY 14625

Contact: Brandon R. Cottrell

Phone: 585.613.3938

Fax: _____

E-Mail: bcottrel@hodgsonruss.com

Type of Proposed Project (check all that apply):

- New Construction of a Facility
Square footage: 17.337 acres of 70 acres
- Addition to Existing Facility
Square footage of existing facility: _____
Square footage of addition: _____
- Renovation of Existing Facility
Square footage of area renovated: _____
Square footage of existing facility: _____
- Acquisition of Land/Building
Acreage/square footage of land: _____
Square footage of building: _____
- Acquisition of Furniture/Machinery/Equipment
List principal items or categories:
Solar Equipment
- Other (specify): Renewable Energy

Briefly describe the purpose of the proposed Project, the reasons why the Project is necessary to the Applicant and why the Agency's financial assistance is necessary, and the effect the Project will have on the Applicant's business or operations:

This is a 4.75MWAC system. The system will generate solar energy for the surrounding community using distributed generation. The site will provide power for the Town of Busti and the surrounding communities in NYISO Zone A.

Please list Affiliates/Parents/Subsidiary Entities to Applicant (attach organization chart if necessary)

Catalyze Holdings, LLC—>SL Jamestown II, LLC

—

PART III. CAPITAL COSTS OF THE PROJECT

A. Provide an estimate of Project Costs of all items listed below:

	Item	Cost
1.	Land and/or Building Acquisition:	{Lease}
2.	Building Demolition:	0
3.	Construction/Reconstruction/Renovation:	<u>\$2,159,782</u>
4.	Site Work:	<u>\$166,137</u>
5.	Infrastructure Work:	<u>\$5,537,903</u>
6.	Furniture, Equipment, Machinery:	<u>\$4,319,564</u>
7.	Architectural/Engineering Fees:	<u>\$16,614</u>
8.	Applicant's Legal Fees:	0
9.	Financial Fees:	0
10.	Other Professional Fees:	0
11.	Other Soft Costs (describe):	0
12.	Other (describe):	0
	Total Project Costs:	<u>\$ 12,200,000</u>

	Estimated Sources of Funds for Project Costs:	Source
1.	Tax-Exempt IDA Bonds:	0
2.	Taxable IDA Bonds:	0
3.	Conventional Mortgage Loans:	0
4.	SBA or other Governmental Financing	
	Identify: _____	0
5.	Other Public Sources (e.g., grants, tax credits):	
	Identify: _____	0
6.	Other Public Agency Loans:	0
7.	Other Private Loans:	<u>10,980,000</u>
8.	Equity Investment:	
	(Excluding equity attributable to grants/tax credits)	\$1,220,000
	Total Funding:	<u>\$12,200,000</u>

What percentage of the total project costs are funded/financed from public sector sources: 0 %

C. Requested Financial Assistance

Tax-Exempt Bonds:	\$0 _____
Taxable Bonds:	\$0 _____
Estimated Value of Sales Tax Benefit:	<u>\$771,532</u>
(i.e., gross amount of cost of goods and services that are subject to state and local sales and use taxes multiplied by [8.0%])	

Estimated Value of Mortgage Tax Benefit:	\$ 0 _____
(i.e., principal amount of mortgage loans multiplied by [1.25%])	

Estimated CCIDA PILOT Property Tax Benefit:

PILOT

Type: _____

25 Years

Term: _____

Schedule Requested: _____

Deviation? Yes No

Will the proposed Project utilize a property tax **No** exemption benefit other than from the Agency: _____ (if so, please describe requested type, term and schedule)

Existing Total Annual Property Taxes on Land and Building: \$ 1,903.63

Estimated Additional Property Taxes on completed Project over the requested PILOT term (without Agency financial assistance): \$ 660,654.23

Other (specify): _____

NOTE: Upon acceptance of this Application by the Agency, the Agency's staff will create a PILOT schedule and indicate the estimated amount of PILOT Benefit/Cost utilizing anticipated tax rates and assessed valuation, make an estimate of the allocation of PILOT payments among the affected tax jurisdictions, and attach such information as Exhibit A hereto.

The Applicant acknowledges that the transaction/bond documents may include a covenant by the Applicant to undertake and document the total amount of capital investment as set forth in this Application.

D. Status of Expenses

Have any of the above costs been paid or incurred (including contracts of sale or purchase orders) as of the date of this application? If YES, describe particulars on a separate sheet.

YES See table below NO

E. Existing Operations

Does the Applicant or any User(s)/Tenant(s) currently operate in the County? If YES, describe such operations, including whether the proposed Project will result in the relocation or abandonment of such other operation(s).

No

Proj 21108 SL Jamestown II, LLC
1192 Orr St Ext, Jamestown, NY
Spend to date as of 8/19/2024

Activity	Spend
Interconnection	\$446,100
Legal	\$15,000
Engineering	\$15,115
3rd party consulting	\$57,566
EPC Cost (Pending)	\$1,350,473
Total	\$1,884,254

PART IV: COST-BENEFIT ANALYSIS

Provide the current annual payroll in Chautauqua County. Then, estimate projected payroll in years 1, 2, and 3, after completion of Project.

	<u>Present</u>	<u>Year 1</u>	<u>Year 2</u>	<u>Year 3</u>
Full Time:	\$ _____	\$ _____	\$ _____	\$ _____
Part Time:	\$ _____	\$ _____	\$ _____	\$ _____

If the Applicant presently operates in Chautauqua County, provide the current number of employees in the following occupations. Then, estimate the projected Full Time Equivalent (“FTE”) employees as indicated following completion of the Project:

Current and Planned Occupations	Present Jobs Per Occupation	Est. FTEs Post-Completion:			Est. # of County Residents. by yr. 3
		1 year	2 years	3 years	
Management	_____	_____	_____	_____	_____
Professional	_____	_____	_____	_____	_____
Administrative	_____	_____	_____	_____	_____
Production	_____	_____	_____	_____	_____
Supervisor	_____	_____	_____	_____	_____
Laborer	_____	_____	_____	_____	_____
Independent Contractor	_____	.5	.5	.5	.5
Other (describe)	_____	_____	_____	_____	_____

List the average salaries or provide ranges of salaries for the following categories of jobs (on a full-time equivalency basis) projected to be retained/created in Chautauqua County because of the proposed Project:

Category of Jobs to be Retained/Created:	Average Salary or Range of Salary:	Average Fringe Benefits or Range of Fringe Benefits:
Management		
Professional		
Administrative		
Production		
Supervisor		
Laborer		
Independent Contractor ¹	\$60,000-\$70,000	Included in salary
Other		

Please indicate the number of temporary construction jobs anticipated to be created in connection with the acquisition, construction, and/or renovation of the Project: 50+

Please note that the Agency may utilize the foregoing employment projections, among other things, to determine the financial assistance that will be offered by the Agency to the Applicant. The Applicant acknowledges that the transaction/bond documents may include a covenant by the Applicant to retain the above number of jobs, types of occupations and amount of payroll with respect to the proposed project.

¹NOTE: The Agency converts part-time jobs into FTE’s for evaluation and reporting purposes by dividing the number of part-time jobs by two (2).
²As used in this chart, this category includes employees of independent contractors.

What percentage of the Applicant's total dollar amount of production, sales or services (including production, sales or services rendered following completion of the Project) are made to customers outside the economic development region (i.e., Western New York)?

0 _____%

Describe any municipal revenues that will result from the Project (excluding any PILOT payments): _____

Fees associated with obtaining permits. Community Benefit Agreement with the Town of Busti. Additional benefits to the Town of Busti and Chautauqua County include opportunity for local electric customers to sign up as subscribers to a community solar project to reduce their electricity costs.

What is the estimated aggregate annual amount of goods and services to be purchased by the Applicant for each year after completion of the Project, and what portion will be sourced from businesses located in Chautauqua County and the State:

In connection with maintaining the project it is likely that some goods and services will be purchased in the county, but not frequently or with sufficient regularity to have estimated amounts.

	Amount	% Sourced in Chautauqua County	% Sourced in State
Year 1	\$ <u>0</u> _____	0 _____	<u>0</u> _____
Year 2	\$ <u>0</u> _____	0 _____	<u>0</u> _____
Year 3	\$ <u>0</u> _____	0 _____	<u>0</u> _____

Describe, if applicable, other benefits to the Chautauqua County anticipated as a result of the Project, including a projected annual estimate of additional sales tax revenue generated, directly and indirectly, as a result of undertaking the project:

N/A

If applicable, has construction/reconstruction/renovation work on the Project begun? If YES, indicate the percentage of completion:

- 1. (a) Site clearance YES NO _____% complete
- (b) Environmental Remediation YES NO _____% complete
- (c) Foundation YES NO _____% complete
- (d) Footings YES NO _____% complete
- (e) Steel YES NO _____% complete
- (f) Masonry YES NO _____% complete
- (g) Interior YES NO _____% complete
- (h) Other (describe below): YES NO _____% complete

If NO to all of the above categories, what is the proposed date of commencement of construction, reconstruction, renovation, installation or equipping of the Project?

Provide an estimated time schedule to complete the Project and when first use of the Project is expected to occur:

To be completed by Q3 of 2025

PART V: QUESTIONS

Please answer the following questions. If the answer is "YES" to any question, please provide details in the space provided at the end of the section.

1. Is the Project reasonably necessary to preserve the competitive position of the Applicant, or of a proposed user, occupant or tenant of the Project, in its industry?

YES NO

2. Is the Project reasonably necessary to discourage the Applicant, or a proposed user, occupant or tenant of the Project, from removing such plant or facility to a location outside of the State of New York?

YES NO

3. Is there a likelihood that the proposed Project would not be undertaken by the Applicant but for the granting of the financial assistance by the Agency? (If yes, explain; if no, explain why the Agency should grant the financial assistance with respect to the proposed Project).

YES NO

4. The Applicant certifies that the provisions of Section 862(1) of the General Municipal Law will not be violated if financial assistance is provided by the Agency for the proposed Project.

YES NO

5. Is an environmental impact statement required by Article 8 of the N.Y. Environmental Conservation Law (i.e., the New York State Environmental Quality Review Act)? If "yes" please complete and attach to the Application.

YES NO

** Applicants should consult **Exhibit B** in order to determine which version of the New York State Environmental Assessment Form must be submitted with this Application.

6. Will customers personally visit the Project site for "retail sales" of Goods and/or Services? "Retail Sales" means (i) sales by a registered vendor under Article 28 of the Tax Law of the State primarily engaged in the retail sale of tangible personal property, as defined in section 1101(b)(4)(i) of the Tax Law of the State, or (ii) sales of a service to such customers.

Sales of Goods: YES NO
Sales of Services: YES NO

** If the answer to both is "No" please continue to the next page; if the answer to either is "Yes" please answer the four (4) remaining questions.

7. What percentage of the cost of the Project (including that portion of the cost to be financed from equity or sources other than Agency financing) will be expended on such facilities or property primarily used in making retail sales of goods or services to customers who personally visit the Project?

%

8. Is the Project likely to attract a significant number of visitors from outside the economic development region (i.e., Western New York) in which the Project is or will be located?

YES NO

9. Is the predominant purpose of the Project to make available goods or services which would not, but for the Project, be reasonably accessible to the residents of the city, town or village within which the Project will be located, because of a lack of reasonably accessible retail trade facilities offering such goods or services?

YES NO

10. Will the Project be located in one of the following: (a) an area designated as an empire zone pursuant to Article 18-B of the General Municipal Law; or (b) a census tract or block numbering area (or census tract or block numbering area contiguous thereto) which, according to the most recent census data, has (i) a poverty rate of at least 20% for the year in which the data relates, or at least 20% of the households receiving public assistance, and (ii) an unemployment rate of at least 1.25 times the statewide unemployment rate for the year to which the data relates?

YES NO

Questions 1. 3 - There is a likelihood that the proposed project would not proceed without the financial assistance of the Agency.

Question 2 - There is a likelihood that the proposed project would move to a location outside of Chautauqua County without the financial assistance of the Agency.

CERTIFICATIONS AND ACKNOWLEDGMENTS
OF THE APPLICANT

The undersigned, being duly sworn, deposes and says, under penalties of perjury, as follows: that I am the chief executive officer or other representative authorized to bind the Applicant named in the attached application for financial assistance (“Application”) and that I hold the office specified below my signature at the end of this Certification and Agreement, that I am authorized and empowered to deliver this Certification and Agreement and the Application for and on behalf of the Applicant, that I am familiar with the contents of said Application (including all schedules, exhibits and attachments thereto), and that said contents are true, accurate and complete to the best of my knowledge and belief.

The grounds of my belief relative to all matters in the Application that are not based upon my own personal knowledge are based upon investigations I have made or have caused to be made concerning the subject matter of this Application, as well as upon information acquired in the course of my duties and from the books and records of the Applicant.

As an authorized representative of the Applicant, I acknowledge and agree on behalf of the Applicant that the Applicant hereby releases the County of Chautauqua Industrial Development Agency, its members, officers, servants, attorneys, agents and employees (collectively, the “Agency”) from, agrees that the Agency shall not be liable for and agrees to indemnify, defend (with counsel selected by the Agency) and hold the Agency harmless from and against any and all liability, damages, causes of actions, losses, costs or expenses incurred by the Agency in connection with: (A) examination and processing of, and action pursuant to or upon, the Application, regardless of whether or not the Application or the financial assistance requested therein are favorably acted upon by the Agency, (B) the acquisition, construction, reconstruction, renovation, installation and/or equipping of the Project by the Agency, and (C) any further action taken by the Agency with respect to the Project; including, without limiting the generality of the foregoing, (i) all fees and expenses of the Agency’s general counsel, bond counsel, economic development consultant, real property tax valuation consultant and other experts and consultants (if deemed necessary or advisable by the Agency), and (ii) all other expenses incurred by the Agency in defending any suits, actions or proceedings that may arise as a result of any of the foregoing. If, for any reason whatsoever, the Applicant fails to conclude or consummate necessary negotiations or fails within a reasonable or specified period of time to take reasonable, proper or requested action or withdraws, abandons, cancels, or neglects the Application or if the Applicant is unable to find buyers willing to purchase the total bond issue required or is unable to secure other third party financing or otherwise fails to conclude the Project, then upon presentation of an invoice by the Agency, its agents, attorneys or assigns, the Applicant shall pay to the Agency, its agents, attorneys or assigns, as the case may be, all fees and expenses reflected in any such invoice.

As an authorized representative of the Applicant, I acknowledge and agree on behalf of the Applicant that each of the Agency’s general counsel, bond counsel, economic development consultant, real property tax valuation consultant and other experts and consultants is an intended third-party beneficiary of this Certification and Agreement, and that each of them may (but shall not be obligated to) enforce the provisions of the immediately preceding paragraph, whether by lawsuit or otherwise, to collect the fees and expenses of such party or person incurred by the Agency (whether or not first paid by the Agency) with respect to the Application.

FIRST:

The Applicant hereby certifies that, if financial assistance is provided by the Agency for the proposed project, no funds of the Agency (i) shall be used in connection with the Project for the purpose of preventing the establishment of an industrial or manufacturing plant or for the purpose of advertising or promotional materials which depict elected or appointed government officials in either print or electronic media, (ii) be given to any group or organization which is attempting to prevent the establishment of an industrial or manufacturing plant within the State

SECOND:

The Applicant hereby certifies that no member, manager, principal, officer or director of the Applicant or any affiliate thereof has any blood, marital or business relationship with any member of the Agency (or any member of the family of any member of the Agency).

THIRD:

The Applicant hereby certifies that neither the Applicant nor any of its affiliates, nor any of their respective partners, members, shareholders or other equity owners (other than equity owners of publicly-traded companies), nor any of their respective employees, officers, directors, or representatives (i) is a person or entity with whom United States persons or entities are restricted from doing business under regulations of the Office of Foreign Asset Control (OFAC) of the Department of the Treasury, including those named on OFAC's Specially Designated and Blocked Persons List, or under any statute, executive order or other governmental action, or (ii) has engaged in any dealings or transactions or is otherwise associated with such persons or entities.

FOURTH:

The Applicant hereby acknowledges that the Agency shall obtain and hereby authorizes the Agency to obtain credit reports and other financial background information and perform other due diligence on the Applicant and/or any other entity or individual related thereto, as the Agency may deem necessary to provide the requested financial assistance.

FIFTH:

The Applicant hereby certifies, under penalty of perjury, that each owner, occupant or operator that would receive financial assistance with respect to the proposed Project is in substantial compliance with applicable federal, state and local tax, worker protection and environmental laws, rules and regulations.

SIXTH:

The Applicant hereby acknowledges that the submission to the Agency of any knowingly false or knowingly misleading information may lead to the immediate termination of any financial assistance and the recapture from the Applicant of an amount equal to all or any part of any tax exemption claimed by reason of the Agency's involvement in the Project.

SEVENTH:

The Applicant hereby certifies that, as of the date of this Application, the Applicant is in substantial compliance with all provisions of Article 18-A of the General Municipal Law, including, but not limited to, the provisions of Section 859-a and Section 862(1) thereof.

EIGHTH:

Upon successful closing of the required bond issue or other form of financing or Agency assistance, the Applicant shall pay to the Agency an administrative fee set by the Agency (which amount is payable at closing) in accordance with the following schedule:

- (A) All Initial Transactions - One-Hundred basis points (1.00%) of Total Project Costs
 - a. This fee applies to all Initial Transactions except for certain small solar or wind energy systems or farm waste energy systems under RPTL §487, for which the Agency collects no fee (other than Counsel fees).
- (B) Refunding/Assumptions/Modifications: Agency fee shall be determined on a case-by-case basis.

The Agency's bond counsel fees and expenses are payable at closing and are based on the work performed in connection with the Project.

The Agency's bond counsel's fees, general counsel fee and the administrative fees may be considered as a cost of the Project and included as part of any resultant financing, subject to compliance with applicable law.

Regardless of the success of this Application or whether the hoped-for Financial Assistance is realized, Applicant agrees to pay all costs in connection with any efforts by the Agency on behalf of the Applicant including any fees and expenses of the Agency's general counsel, bond counsel, and all applicable recording, filing or other related fees, taxes and charges upon receipt and review of the Application, securing necessary approvals, closing the necessary transaction, and/or terminating any transaction entered into by the Applicant and the Agency.

NINTH:

The Applicant authorizes the Agency to make inquiry of the United States Environmental Protection Agency, the New York State Department of Environmental Conservation or any other appropriate federal, state or local governmental agency or authority as to whether the Project site or any property adjacent to or within the immediate vicinity of the Project site is or has been identified as a site at which hazardous substances are being or have been used, stored, treated, generated, transported, processed, handled, produced, released or disposed of. The Applicant will be required to secure the written consent of the owner of the Project site to such inquiries (if the Applicant is not the owner), upon request of the Agency.

I further acknowledge and agree on behalf of the Applicant that, in the event the Agency shall have used all of its available tax-exempt bond financing allocation from the State of New York, if applicable, and shall accordingly be unable to obtain an additional allocation for the benefit of the Applicant, the Agency shall have no liability or responsibility as a result of the inability of the Agency to issue and deliver tax-exempt bonds for the benefit of the Applicant.

Subscribed and affirmed to me this ^{MB} 20 August
day of 20, 2024

Notary Public

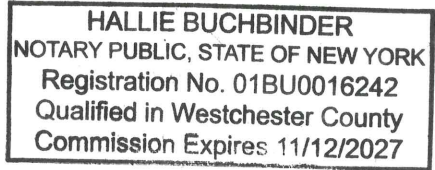
Name: Lamphung Ngo-Burns
Title: Chief Financial Officer



The Agency's acceptance of this Application for consideration does not constitute a commitment on the part of the Agency to undertake the proposed Project, to grant any financial assistance with respect to the proposed Project, or to enter into any negotiations with respect to the proposed Project.

Information provided herein may be subject to disclosure under the New York Freedom of Information Law (New York Public Officers Law § 84 et seq.) ("FOIL"). If the Applicant believes that a portion of the material submitted with this Application is protected from disclosure under FOIL, the Applicant should mark the applicable section(s) or page(s) as "confidential" and state the applicable exception to disclosure under FOIL.

DATE

EXHIBIT A

Financial Assistance Schedule

Agency staff will indicate the amount of PILOT, sales and mortgage recording tax benefits based on estimated Project Costs as contained herein and anticipated tax rates and assessed valuation, including the annual PILOT Benefit abatement amount for the term of the PILOT as depicted below. This section of this Application will be: (i) **completed by IDA Staff** based upon information contained within the Application, and (ii) provided to the Applicant for ultimate inclusion as part of the completed Application.

A. PILOT Estimate Table Worksheet

Dollar Value of New Construction & Renovation Costs	Estimated New Assessed Value of Property Subject to IDA*	County Tax Rate/\$1000	Local Tax Rate (Town/City/Village)/\$1000	School Tax Rate/\$1000	Total Current Annual Taxes

*Apply equalization rate to value

PILOT Year	% Payment	PILOT Amount	Full Tax Payment without PILOT	Estimated Net Exemption
1.				
2.				
3.				
4.				
5.				
6.				
7.				
8.				
9.				
10.				
11.				
12.				
13.				
14.				
15.				
16.				
17.				
18.				
19.				
20.				
21.				
22.				
23.				
24.				
25.				
TOTAL		\$ 0	\$ 0	\$ 0

*Estimates provided are based on current property tax rates and assessment values

B. Sales Tax Exemption Benefit:

Estimated Sales Tax exemption for facility construction: \$ _____

Estimated Sales Tax exemption for fixtures and equipment: \$ _____

Estimated Start Date: _____

Estimated duration of Sales Tax exemption: _____

C. Mortgage Recording Tax Exemption Benefit:

Estimated value of Mortgage Recording Tax exemption: \$ _____

D. Other Benefit(s): _____

E. Solar Projects Only: Size _____ kW or MW

Community Distribution Facility

Small Alternate Energy Facility Project

Parcel ID(s):
1.
2.
3.
4.
5.
6.
7.
8.
9.
10.

Exhibit B

State Environmental Quality Review Act Compliance Checklist

The County of Chautauqua Industrial Development Agency (“CCIDA”), pursuant to the State Environmental Quality Review Act (“SEQRA”), must evaluate the environmental impacts of a project before deciding whether to undertake the project. The below checklist is intended to aid Applicants in determining which version of NYSDEC’s Environmental Assessment Form (“EAF”), available on NYSDEC’s website, to submit as a part of a complete application package to the CCIDA.

If one or more of the below items applies to the project, then a Full EAF must be prepared for submission. If none of the below items apply, then a Short EAF may be submitted. Please note that the below list is not exhaustive, and Applicants who have completed a short EAF may be required to fill out a Full EAF upon review of the project information by the CCIDA. Applicants should consult with their engineers and consultants to aid them in preparing the EAF.

Does the project involve:

- activities, other than the construction of residential facilities, that meet or exceed any of the following thresholds:
 - a project or action that involves the physical alteration of 10 acres?
 - a project or action that would use ground or surface water in excess of 2,000,000 gallons per day?
 - parking for 500 vehicles?
 - a facility with more than 100,000 square feet of gross floor area?
- the expansion of existing nonresidential facilities that meet or exceed any of the following thresholds:
 - a project or action that involves the physical alteration of 5 acres?
 - a project or action that would use ground or surface water in excess of 1,000,000 gallons per day?
 - parking for 250 vehicles?
 - a facility with more than 50,000 square feet of gross floor area?

activities which meet at least one of the criteria in **both** Columns A **and** B below:

o Column A:

- occurring wholly or partially within an agricultural district certified by Agriculture and Markets?
- occurring wholly or partially within, or substantially contiguous to, any historic building, structure, facility, site or district or prehistoric site that is listed on the State or National Register of Historic Places, or has been determined by the Commissioner of the Office of Parks, Recreation and Historic Preservation to be eligible for listing?
- occurring wholly or partially within or substantially contiguous to any publicly owned or operated parkland, recreation area or designated open space, including any site on the Register of National Natural Landmarks?

o Column B:

- activities, other than the construction of residential facilities, that meet or exceed any of the following thresholds:
 - a project or action that involves the physical alteration of 2.5 acres?
 - a project or action that would use ground or surface water in excess of 500,000 gallons per day?
 - parking for 125 vehicles?
 - a facility with more than 25,000 square feet of gross floor area?
- the expansion of existing nonresidential facilities that meet or exceed any of the following thresholds:
 - a project or action that involves the physical alteration of 1.25 acres?
 - a project or action that would use ground or surface water in excess of 250,000 gallons per day?
 - parking for 63 vehicles?
 - a facility with more than 12,500 square feet of gross floor area?

The enclosed EAF covers the 4.75MWAC project being undertaken by SL Jamestown II< LLC (the Applicant) and its affiliate SL Jamestown, LLC's 3.0 MWAC project.

Full Environmental Assessment Form
Part 1 - Project and Setting

Instructions for Completing Part 1

Part 1 is to be completed by the applicant or project sponsor. Responses become part of the application for approval or funding, are subject to public review, and may be subject to further verification.

Complete Part 1 based on information currently available. If additional research or investigation would be needed to fully respond to any item, please answer as thoroughly as possible based on current information; indicate whether missing information does not exist, or is not reasonably available to the sponsor; and, when possible, generally describe work or studies which would be necessary to update or fully develop that information.

Applicants/sponsors must complete all items in Sections A & B. In Sections C, D & E, most items contain an initial question that must be answered either "Yes" or "No". If the answer to the initial question is "Yes", complete the sub-questions that follow. If the answer to the initial question is "No", proceed to the next question. Section F allows the project sponsor to identify and attach any additional information. Section G requires the name and signature of the applicant or project sponsor to verify that the information contained in Part 1 is accurate and complete.

A. Project and Applicant/Sponsor Information.

Name of Action or Project: SL Jamestown		
Project Location (describe, and attach a general location map): 1192 Orr St. Ext. Jamestown, NY 14701		
Brief Description of Proposed Action (include purpose or need): The development of the property located at 1192 Orr St. Ext. (TA#420.00-2-13) Ground mounted solar panel installation, consisting of approximately 23,040 solar panels, capable of producing approximately 8MW of power. No significant grading or excavation is required. The expected ground disturbance will be minimal. The installation will consist of driven piles for racking, driven fence posts, access road, utility poles with OH lines and concrete equipment. The amount of disturbance is calculated based on excavation for access road, concrete pads, utility poles, and trenching for underground electric and tree clearing. Driven piles for the module racking is not considered in the disturbance total.		
Name of Applicant/Sponsor: SL Jamestown		Telephone: 716-634-3780
		E-Mail: carrie.cosentino@solarliberty.com
Address: 6500 Sheridan DR. Suite 120		
City/PO: Buffalo	State: NY	Zip Code: 14221
Project Contact (if not same as sponsor; give name and title/role):		Telephone:
		E-Mail:
Address:		
City/PO:	State:	Zip Code:
Property Owner (if not same as sponsor): Warren VanDewark		Telephone: 716-664-1968
		E-Mail: dynamicwv@gmail.com
Address: 3675 Mead Rd.		
City/PO: Jamestown	State: NY	Zip Code: 14701

B. Government Approvals

B. Government Approvals, Funding, or Sponsorship. (“Funding” includes grants, loans, tax relief, and any other forms of financial assistance.)		
Government Entity	If Yes: Identify Agency and Approval(s) Required	Application Date (Actual or projected)
a. City Counsel, Town Board, <input checked="" type="checkbox"/> Yes <input type="checkbox"/> No or Village Board of Trustees	Town of Busti	
b. City, Town or Village <input checked="" type="checkbox"/> Yes <input type="checkbox"/> No Planning Board or Commission	Town of Busti	
c. City, Town or <input checked="" type="checkbox"/> Yes <input type="checkbox"/> No Village Zoning Board of Appeals	Town of Busti	
d. Other local agencies <input type="checkbox"/> Yes <input checked="" type="checkbox"/> No		
e. County agencies <input type="checkbox"/> Yes <input checked="" type="checkbox"/> No		
f. Regional agencies <input type="checkbox"/> Yes <input checked="" type="checkbox"/> No		
g. State agencies <input checked="" type="checkbox"/> Yes <input type="checkbox"/> No	NYSNHP, SHPO, DEC	
h. Federal agencies <input checked="" type="checkbox"/> Yes <input type="checkbox"/> No	USACE, USFWS	
i. Coastal Resources.		
i. Is the project site within a Coastal Area, or the waterfront area of a Designated Inland Waterway?		<input type="checkbox"/> Yes <input checked="" type="checkbox"/> No
ii. Is the project site located in a community with an approved Local Waterfront Revitalization Program?		<input checked="" type="checkbox"/> Yes <input type="checkbox"/> No
iii. Is the project site within a Coastal Erosion Hazard Area?		<input type="checkbox"/> Yes <input checked="" type="checkbox"/> No

C. Planning and Zoning

C.1. Planning and zoning actions.	
Will administrative or legislative adoption, or amendment of a plan, local law, ordinance, rule or regulation be the only approval(s) which must be granted to enable the proposed action to proceed?	<input type="checkbox"/> Yes <input checked="" type="checkbox"/> No
<ul style="list-style-type: none"> • If Yes, complete sections C, F and G. • If No, proceed to question C.2 and complete all remaining sections and questions in Part 1 	
C.2. Adopted land use plans.	
a. Do any municipally- adopted (city, town, village or county) comprehensive land use plan(s) include the site where the proposed action would be located?	<input type="checkbox"/> Yes <input checked="" type="checkbox"/> No
If Yes, does the comprehensive plan include specific recommendations for the site where the proposed action would be located?	<input type="checkbox"/> Yes <input type="checkbox"/> No
b. Is the site of the proposed action within any local or regional special planning district (for example: Greenway; Brownfield Opportunity Area (BOA); designated State or Federal heritage area; watershed management plan; or other?)	<input type="checkbox"/> Yes <input checked="" type="checkbox"/> No
If Yes, identify the plan(s):	

c. Is the proposed action located wholly or partially within an area listed in an adopted municipal open space plan, or an adopted municipal farmland protection plan?	<input type="checkbox"/> Yes <input checked="" type="checkbox"/> No
If Yes, identify the plan(s):	

C.3. Zoning

a. Is the site of the proposed action located in a municipality with an adopted zoning law or ordinance. Yes No
 If Yes, what is the zoning classification(s) including any applicable overlay district?
 CA- Conservation Agricultural0

b. Is the use permitted or allowed by a special or conditional use permit? Yes No

c. Is a zoning change requested as part of the proposed action? Yes No
 If Yes,
 i. What is the proposed new zoning for the site? _____

C.4. Existing community services.

a. In what school district is the project site located? Southwestern CSD

b. What police or other public protection forces serve the project site?
Jamestown Police Dept

c. Which fire protection and emergency medical services serve the project site?
Busti Fire Department

d. What parks serve the project site?
Bergman Park, Chadakoin Park, Jamestown Parks Department

D. Project Details

D.1. Proposed and Potential Development

a. What is the general nature of the proposed action (e.g., residential, industrial, commercial, recreational; if mixed, include all components)?
Commercial

b. a. Total acreage of the site of the proposed action? 27.1 acres
 b. Total acreage to be physically disturbed? 0.7 acres
 c. Total acreage (project site and any contiguous properties) owned or controlled by the applicant or project sponsor? 70.0 acres

c. Is the proposed action an expansion of an existing project or use? Yes No
 i. If Yes, what is the approximate percentage of the proposed expansion and identify the units (e.g., acres, miles, housing units, square feet)? % _____ Units: _____

d. Is the proposed action a subdivision, or does it include a subdivision? Yes No
 If Yes,
 i. Purpose or type of subdivision? (e.g., residential, industrial, commercial; if mixed, specify types)
Commercial
 ii. Is a cluster/conservation layout proposed? Yes No
 iii. Number of lots proposed? 2
 iv. Minimum and maximum proposed lot sizes? Minimum _____ Maximum _____

e. Will the proposed action be constructed in multiple phases? Yes No
 i. If No, anticipated period of construction: 6 months
 ii. If Yes:
 • Total number of phases anticipated _____
 • Anticipated commencement date of phase 1 (including demolition) _____ month _____ year
 • Anticipated completion date of final phase _____ month _____ year
 • Generally describe connections or relationships among phases, including any contingencies where progress of one phase may determine timing or duration of future phases: _____

f. Does the project include new residential uses? Yes No
 If Yes, show numbers of units proposed.

	<u>One Family</u>	<u>Two Family</u>	<u>Three Family</u>	<u>Multiple Family (four or more)</u>
Initial Phase	_____	_____	_____	_____
At completion	_____	_____	_____	_____
of all phases	_____	_____	_____	_____

g. Does the proposed action include new non-residential construction (including expansions)? Yes No
 If Yes,

i. Total number of structures _____ 0

ii. Dimensions (in feet) of largest proposed structure: _____ height; _____ width; and _____ length

iii. Approximate extent of building space to be heated or cooled: _____ 0 square feet

h. Does the proposed action include construction or other activities that will result in the impoundment of any liquids, such as creation of a water supply, reservoir, pond, lake, waste lagoon or other storage? Yes No
 If Yes,

i. Purpose of the impoundment: _____

ii. If a water impoundment, the principal source of the water: Ground water Surface water streams Other specify: _____

iii. If other than water, identify the type of impounded/contained liquids and their source. _____

iv. Approximate size of the proposed impoundment. Volume: _____ million gallons; surface area: _____ acres

v. Dimensions of the proposed dam or impounding structure: _____ height; _____ length

vi. Construction method/materials for the proposed dam or impounding structure (e.g., earth fill, rock, wood, concrete): _____

D.2. Project Operations

a. Does the proposed action include any excavation, mining, or dredging, during construction, operations, or both? (Not including general site preparation, grading or installation of utilities or foundations where all excavated materials will remain onsite) Yes No
 If Yes:

i. What is the purpose of the excavation or dredging? _____

ii. How much material (including rock, earth, sediments, etc.) is proposed to be removed from the site?

- Volume (specify tons or cubic yards): _____
- Over what duration of time? _____

iii. Describe nature and characteristics of materials to be excavated or dredged, and plans to use, manage or dispose of them. _____

iv. Will there be onsite dewatering or processing of excavated materials? Yes No
 If yes, describe. _____

v. What is the total area to be dredged or excavated? _____ acres

vi. What is the maximum area to be worked at any one time? _____ acres

vii. What would be the maximum depth of excavation or dredging? _____ feet

viii. Will the excavation require blasting? Yes No

ix. Summarize site reclamation goals and plan: _____

b. Would the proposed action cause or result in alteration of, increase or decrease in size of, or encroachment into any existing wetland, waterbody, shoreline, beach or adjacent area? Yes No
 If Yes:

i. Identify the wetland or waterbody which would be affected (by name, water index number, wetland map number or geographic description): _____

ii. Describe how the proposed action would affect that waterbody or wetland, e.g. excavation, fill, placement of structures, or alteration of channels, banks and shorelines. Indicate extent of activities, alterations and additions in square feet or acres:

iii. Will the proposed action cause or result in disturbance to bottom sediments? Yes No

If Yes, describe: _____

iv. Will the proposed action cause or result in the destruction or removal of aquatic vegetation? Yes No

If Yes:

- acres of aquatic vegetation proposed to be removed: _____
- expected acreage of aquatic vegetation remaining after project completion: _____
- purpose of proposed removal (e.g. beach clearing, invasive species control, boat access): _____
- _____
- proposed method of plant removal: _____
- if chemical/herbicide treatment will be used, specify product(s): _____

v. Describe any proposed reclamation/mitigation following disturbance: _____

c. Will the proposed action use, or create a new demand for water? Yes No

If Yes:

i. Total anticipated water usage/demand per day: _____ gallons/day

ii. Will the proposed action obtain water from an existing public water supply? Yes No

If Yes:

- Name of district or service area: _____
- Does the existing public water supply have capacity to serve the proposal? Yes No
- Is the project site in the existing district? Yes No
- Is expansion of the district needed? Yes No
- Do existing lines serve the project site? Yes No

iii. Will line extension within an existing district be necessary to supply the project? Yes No

If Yes:

- Describe extensions or capacity expansions proposed to serve this project: _____
- Source(s) of supply for the district: _____

iv. Is a new water supply district or service area proposed to be formed to serve the project site? Yes No

If, Yes:

- Applicant/sponsor for new district: _____
- Date application submitted or anticipated: _____
- Proposed source(s) of supply for new district: _____

v. If a public water supply will not be used, describe plans to provide water supply for the project: _____

vi. If water supply will be from wells (public or private), what is the maximum pumping capacity: _____ gallons/minute.

d. Will the proposed action generate liquid wastes? Yes No

If Yes:

i. Total anticipated liquid waste generation per day: _____ gallons/day

ii. Nature of liquid wastes to be generated (e.g., sanitary wastewater, industrial; if combination, describe all components and approximate volumes or proportions of each): _____

iii. Will the proposed action use any existing public wastewater treatment facilities? Yes No

If Yes:

- Name of wastewater treatment plant to be used: _____
- Name of district: _____
- Does the existing wastewater treatment plant have capacity to serve the project? Yes No
- Is the project site in the existing district? Yes No
- Is expansion of the district needed? Yes No

- Do existing sewer lines serve the project site? Yes No
- Will a line extension within an existing district be necessary to serve the project? Yes No

If Yes:

- Describe extensions or capacity expansions proposed to serve this project: _____

- iv. Will a new wastewater (sewage) treatment district be formed to serve the project site? Yes No

If Yes:

- Applicant/sponsor for new district: _____
- Date application submitted or anticipated: _____
- What is the receiving water for the wastewater discharge? _____

- v. If public facilities will not be used, describe plans to provide wastewater treatment for the project, including specifying proposed receiving water (name and classification if surface discharge or describe subsurface disposal plans):

- vi. Describe any plans or designs to capture, recycle or reuse liquid waste: _____

- e. Will the proposed action disturb more than one acre and create stormwater runoff, either from new point sources (i.e. ditches, pipes, swales, curbs, gutters or other concentrated flows of stormwater) or non-point source (i.e. sheet flow) during construction or post construction? Yes No

If Yes:

- i. How much impervious surface will the project create in relation to total size of project parcel?

_____ Square feet or _____ acres (impervious surface)
_____ Square feet or _____ acres (parcel size)

- ii. Describe types of new point sources. _____

- iii. Where will the stormwater runoff be directed (i.e. on-site stormwater management facility/structures, adjacent properties, groundwater, on-site surface water or off-site surface waters)?

- If to surface waters, identify receiving water bodies or wetlands: _____

- Will stormwater runoff flow to adjacent properties? Yes No

- iv. Does the proposed plan minimize impervious surfaces, use pervious materials or collect and re-use stormwater? Yes No

- f. Does the proposed action include, or will it use on-site, one or more sources of air emissions, including fuel combustion, waste incineration, or other processes or operations? Yes No

If Yes, identify:

- i. Mobile sources during project operations (e.g., heavy equipment, fleet or delivery vehicles) _____

- ii. Stationary sources during construction (e.g., power generation, structural heating, batch plant, crushers) _____

- iii. Stationary sources during operations (e.g., process emissions, large boilers, electric generation) _____

- g. Will any air emission sources named in D.2.f (above), require a NY State Air Registration, Air Facility Permit, or Federal Clean Air Act Title IV or Title V Permit? Yes No

If Yes:

- i. Is the project site located in an Air quality non-attainment area? (Area routinely or periodically fails to meet ambient air quality standards for all or some parts of the year) Yes No

- ii. In addition to emissions as calculated in the application, the project will generate:

- _____ Tons/year (short tons) of Carbon Dioxide (CO₂)
- _____ Tons/year (short tons) of Nitrous Oxide (N₂O)
- _____ Tons/year (short tons) of Perfluorocarbons (PFCs)
- _____ Tons/year (short tons) of Sulfur Hexafluoride (SF₆)
- _____ Tons/year (short tons) of Carbon Dioxide equivalent of Hydrofluorocarbons (HFCs)
- _____ Tons/year (short tons) of Hazardous Air Pollutants (HAPs)

h. Will the proposed action generate or emit methane (including, but not limited to, sewage treatment plants, landfills, composting facilities)? Yes No

If Yes:

i. Estimate methane generation in tons/year (metric): _____

ii. Describe any methane capture, control or elimination measures included in project design (e.g., combustion to generate heat or electricity, flaring): _____

i. Will the proposed action result in the release of air pollutants from open-air operations or processes, such as quarry or landfill operations? Yes No

If Yes: Describe operations and nature of emissions (e.g., diesel exhaust, rock particulates/dust): _____

j. Will the proposed action result in a substantial increase in traffic above present levels or generate substantial new demand for transportation facilities or services? Yes No

If Yes:

i. When is the peak traffic expected (Check all that apply): Morning Evening Weekend
 Randomly between hours of _____ to _____.

ii. For commercial activities only, projected number of truck trips/day and type (e.g., semi trailers and dump trucks): _____

iii. Parking spaces: Existing _____ Proposed _____ Net increase/decrease _____

iv. Does the proposed action include any shared use parking? Yes No

v. If the proposed action includes any modification of existing roads, creation of new roads or change in existing access, describe: _____

vi. Are public/private transportation service(s) or facilities available within ½ mile of the proposed site? Yes No

vii. Will the proposed action include access to public transportation or accommodations for use of hybrid, electric or other alternative fueled vehicles? Yes No

viii. Will the proposed action include plans for pedestrian or bicycle accommodations for connections to existing pedestrian or bicycle routes? Yes No

k. Will the proposed action (for commercial or industrial projects only) generate new or additional demand for energy? Yes No

If Yes:

i. Estimate annual electricity demand during operation of the proposed action: _____

ii. Anticipated sources/suppliers of electricity for the project (e.g., on-site combustion, on-site renewable, via grid/local utility, or other): _____

iii. Will the proposed action require a new, or an upgrade, to an existing substation? Yes No

l. Hours of operation. Answer all items which apply.

<p>i. During Construction:</p> <ul style="list-style-type: none"> • Monday - Friday: _____ 7AM-4:30PM • Saturday: _____ 7AM-4:30PM • Sunday: _____ • Holidays: _____ 	<p>ii. During Operations:</p> <ul style="list-style-type: none"> • Monday - Friday: _____ 24 Hours (automated) • Saturday: _____ 24 Hours (automated) • Sunday: _____ 24 Hours (automated) • Holidays: _____ 24 Hours (automated)
--	---

m. Will the proposed action produce noise that will exceed existing ambient noise levels during construction, operation, or both? Yes No

If yes:

i. Provide details including sources, time of day and duration:
 Noise sources include tree removal and installment of solar array during construction. Post construction there will be no significant noise sources.

ii. Will the proposed action remove existing natural barriers that could act as a noise barrier or screen? Yes No
 Describe: Tree lines proposed to be removed to the rear of the lot. The natural wetlands and vegetation between the solar arrays and nearby residential will not be disturbed.

n. Will the proposed action have outdoor lighting? Yes No

If yes:

i. Describe source(s), location(s), height of fixture(s), direction/aim, and proximity to nearest occupied structures:

ii. Will proposed action remove existing natural barriers that could act as a light barrier or screen? Yes No
 Describe: _____

o. Does the proposed action have the potential to produce odors for more than one hour per day? Yes No
 If Yes, describe possible sources, potential frequency and duration of odor emissions, and proximity to nearest occupied structures: _____

p. Will the proposed action include any bulk storage of petroleum (combined capacity of over 1,100 gallons) or chemical products 185 gallons in above ground storage or any amount in underground storage? Yes No

If Yes:

i. Product(s) to be stored _____

ii. Volume(s) _____ per unit time _____ (e.g., month, year)

iii. Generally, describe the proposed storage facilities: _____

q. Will the proposed action (commercial, industrial and recreational projects only) use pesticides (i.e., herbicides, insecticides) during construction or operation? Yes No

If Yes:

i. Describe proposed treatment(s):

ii. Will the proposed action use Integrated Pest Management Practices? Yes No

r. Will the proposed action (commercial or industrial projects only) involve or require the management or disposal of solid waste (excluding hazardous materials)? Yes No

If Yes:

i. Describe any solid waste(s) to be generated during construction or operation of the facility:

- Construction: _____ tons per _____ (unit of time)
- Operation : _____ tons per _____ (unit of time)

ii. Describe any proposals for on-site minimization, recycling or reuse of materials to avoid disposal as solid waste:

- Construction: _____
- Operation: _____

iii. Proposed disposal methods/facilities for solid waste generated on-site:

- Construction: _____
- Operation: _____

s. Does the proposed action include construction or modification of a solid waste management facility? Yes No

If Yes:

i. Type of management or handling of waste proposed for the site (e.g., recycling or transfer station, composting, landfill, or other disposal activities): _____

ii. Anticipated rate of disposal/processing:

- _____ Tons/month, if transfer or other non-combustion/thermal treatment, or
- _____ Tons/hour, if combustion or thermal treatment

iii. If landfill, anticipated site life: _____ years

t. Will the proposed action at the site involve the commercial generation, treatment, storage, or disposal of hazardous waste? Yes No

If Yes:

i. Name(s) of all hazardous wastes or constituents to be generated, handled or managed at facility: _____

ii. Generally describe processes or activities involving hazardous wastes or constituents: _____

iii. Specify amount to be handled or generated _____ tons/month

iv. Describe any proposals for on-site minimization, recycling or reuse of hazardous constituents: _____

v. Will any hazardous wastes be disposed at an existing offsite hazardous waste facility? Yes No

If Yes: provide name and location of facility: _____

If No: describe proposed management of any hazardous wastes which will not be sent to a hazardous waste facility: _____

E. Site and Setting of Proposed Action

E.1. Land uses on and surrounding the project site

a. Existing land uses.

i. Check all uses that occur on, adjoining and near the project site.

Urban Industrial Commercial Residential (suburban) Rural (non-farm)

Forest Agriculture Aquatic Other (specify): _____

ii. If mix of uses, generally describe: _____

b. Land uses and covertypes on the project site.

Land use or Covertypes	Current Acreage	Acreage After Project Completion	Change (Acres +/-)
• Roads, buildings, and other paved or impervious surfaces	0	0.37	+0.37
• Forested	11.77	5.34	-6.43
• Meadows, grasslands or brushlands (non-agricultural, including abandoned agricultural)	13.63	5.63	-8
• Agricultural (includes active orchards, field, greenhouse etc.)	43.6	22.1	-21.5
• Surface water features (lakes, ponds, streams, rivers, etc.)	0	0	0
• Wetlands (freshwater or tidal)	0	0	0
• Non-vegetated (bare rock, earth or fill)	0	0	0
• Other Describe: _____			

c. Is the project site presently used by members of the community for public recreation? Yes No
i. If Yes: explain: _____

d. Are there any facilities serving children, the elderly, people with disabilities (e.g., schools, hospitals, licensed day care centers, or group homes) within 1500 feet of the project site? Yes No
If Yes,
i. Identify Facilities: _____

e. Does the project site contain an existing dam? Yes No
If Yes:
i. Dimensions of the dam and impoundment:
• Dam height: _____ feet
• Dam length: _____ feet
• Surface area: _____ acres
• Volume impounded: _____ gallons OR acre-feet
ii. Dam's existing hazard classification: _____
iii. Provide date and summarize results of last inspection: _____

f. Has the project site ever been used as a municipal, commercial or industrial solid waste management facility, or does the project site adjoin property which is now, or was at one time, used as a solid waste management facility? Yes No
If Yes:
i. Has the facility been formally closed? Yes No
• If yes, cite sources/documentation: _____
ii. Describe the location of the project site relative to the boundaries of the solid waste management facility: _____

iii. Describe any development constraints due to the prior solid waste activities: _____

g. Have hazardous wastes been generated, treated and/or disposed of at the site, or does the project site adjoin property which is now or was at one time used to commercially treat, store and/or dispose of hazardous waste? Yes No
If Yes:
i. Describe waste(s) handled and waste management activities, including approximate time when activities occurred: _____

h. Potential contamination history. Has there been a reported spill at the proposed project site, or have any remedial actions been conducted at or adjacent to the proposed site? Yes No
If Yes:
i. Is any portion of the site listed on the NYSDEC Spills Incidents database or Environmental Site Remediation database? Check all that apply: Yes No
 Yes – Spills Incidents database Provide DEC ID number(s): _____
 Yes – Environmental Site Remediation database Provide DEC ID number(s): _____
 Neither database
ii. If site has been subject of RCRA corrective activities, describe control measures: _____

iii. Is the project within 2000 feet of any site in the NYSDEC Environmental Site Remediation database? Yes No
If yes, provide DEC ID number(s): _____
iv. If yes to (i), (ii) or (iii) above, describe current status of site(s): _____

v. Is the project site subject to an institutional control limiting property uses? Yes No

- If yes, DEC site ID number: _____
- Describe the type of institutional control (e.g., deed restriction or easement): _____
- Describe any use limitations: _____
- Describe any engineering controls: _____
- Will the project affect the institutional or engineering controls in place? Yes No
- Explain: _____

E.2. Natural Resources On or Near Project Site

a. What is the average depth to bedrock on the project site? _____ >6 feet

b. Are there bedrock outcroppings on the project site? Yes No
 If Yes, what proportion of the site is comprised of bedrock outcroppings? _____ %

c. Predominant soil type(s) present on project site:

BsB Busti silt loam	69.7 %
CkC Chautauqua silt loam	28.6 %
CkD Chautauqua silt loam	0.9 %

d. What is the average depth to the water table on the project site? Average: _____ 1 feet

e. Drainage status of project site soils:

<input checked="" type="checkbox"/> Well Drained:	100 % of site
<input type="checkbox"/> Moderately Well Drained:	_____ % of site
<input type="checkbox"/> Poorly Drained	_____ % of site

f. Approximate proportion of proposed action site with slopes:

<input checked="" type="checkbox"/> 0-10%:	70. % of site
<input checked="" type="checkbox"/> 10-15%:	9.6 % of site
<input checked="" type="checkbox"/> 15% or greater:	0.9 % of site

g. Are there any unique geologic features on the project site? Yes No
 If Yes, describe: _____

h. Surface water features.

i. Does any portion of the project site contain wetlands or other waterbodies (including streams, rivers, ponds or lakes)? Yes No

ii. Do any wetlands or other waterbodies adjoin the project site? Yes No

If Yes to either *i* or *ii*, continue. If No, skip to E.2.i.

iii. Are any of the wetlands or waterbodies within or adjoining the project site regulated by any federal, state or local agency? Yes No

iv. For each identified regulated wetland and waterbody on the project site, provide the following information:

- Streams: Name _____ Classification _____
- Lakes or Ponds: Name _____ Classification _____
- Wetlands: Name Riverine Approximate Size 65.89 acres
- Wetland No. (if regulated by DEC) _____

v. Are any of the above water bodies listed in the most recent compilation of NYS water quality-impaired waterbodies? Yes No
 If yes, name of impaired water body/bodies and basis for listing as impaired: _____

i. Is the project site in a designated Floodway? Yes No

j. Is the project site in the 100-year Floodplain? Yes No

k. Is the project site in the 500-year Floodplain? Yes No

l. Is the project site located over, or immediately adjoining, a primary, principal or sole source aquifer? Yes No
 If Yes:
 i. Name of aquifer: _____

m. Identify the predominant wildlife species that occupy or use the project site: _____
 Deer _____ Standard Woodland citters _____
 Squirrels _____ _____

n. Does the project site contain a designated significant natural community? Yes No
 If Yes:
 i. Describe the habitat/community (composition, function, and basis for designation): _____
 ii. Source(s) of description or evaluation: _____
 iii. Extent of community/habitat:
 • Currently: _____ acres
 • Following completion of project as proposed: _____ acres
 • Gain or loss (indicate + or -): _____ acres

o. Does project site contain any species of plant or animal that is listed by the federal government or NYS as endangered or threatened, or does it contain any areas identified as habitat for an endangered or threatened species? Yes No
 If Yes:
 i. Species and listing (endangered or threatened): _____

p. Does the project site contain any species of plant or animal that is listed by NYS as rare, or as a species of special concern? Yes No
 If Yes:
 i. Species and listing: _____

q. Is the project site or adjoining area currently used for hunting, trapping, fishing or shell fishing? Yes No
 If yes, give a brief description of how the proposed action may affect that use: _____

E.3. Designated Public Resources On or Near Project Site

a. Is the project site, or any portion of it, located in a designated agricultural district certified pursuant to Agriculture and Markets Law, Article 25-AA, Section 303 and 304? Yes No
 If Yes, provide county plus district name/number: CHAU012

b. Are agricultural lands consisting of highly productive soils present? Yes No
 i. If Yes: acreage(s) on project site? 15.2, 35 (if well drained)
 ii. Source(s) of soil rating(s): _____

c. Does the project site contain all or part of, or is it substantially contiguous to, a registered National Natural Landmark? Yes No
 If Yes:
 i. Nature of the natural landmark: Biological Community Geological Feature
 ii. Provide brief description of landmark, including values behind designation and approximate size/extent: _____

d. Is the project site located in or does it adjoin a state listed Critical Environmental Area? Yes No
 If Yes:
 i. CEA name: _____
 ii. Basis for designation: _____
 iii. Designating agency and date: _____

e. Does the project site contain, or is it substantially contiguous to, a building, archaeological site, or district which is listed on the National or State Register of Historic Places, or that has been determined by the Commissioner of the NYS Office of Parks, Recreation and Historic Preservation to be eligible for listing on the State Register of Historic Places? Yes No

If Yes:

i. Nature of historic/archaeological resource: Archaeological Site Historic Building or District

ii. Name: _____

iii. Brief description of attributes on which listing is based: _____
Will do further studies with SHPO

f. Is the project site, or any portion of it, located in or adjacent to an area designated as sensitive for archaeological sites on the NY State Historic Preservation Office (SHPO) archaeological site inventory? Yes No

g. Have additional archaeological or historic site(s) or resources been identified on the project site? Yes No

If Yes:

i. Describe possible resource(s): Will do further studies with SHPO

ii. Basis for identification: _____

h. Is the project site within five miles of any officially designated and publicly accessible federal, state, or local scenic or aesthetic resource? Yes No

If Yes:

i. Identify resource: _____

ii. Nature of, or basis for, designation (e.g., established highway overlook, state or local park, state historic trail or scenic byway, etc.): _____

iii. Distance between project and resource: _____ miles.

i. Is the project site located within a designated river corridor under the Wild, Scenic and Recreational Rivers Program 6 NYCRR 666? Yes No

If Yes:

i. Identify the name of the river and its designation: _____

ii. Is the activity consistent with development restrictions contained in 6NYCRR Part 666? Yes No.

F. Additional Information

Attach any additional information which may be needed to clarify your project.

If you have identified any adverse impacts which could be associated with your proposal, please describe those impacts plus any measures which you propose to avoid or minimize them.

G. Verification

I certify that the information provided is true to the best of my knowledge.

Applicant/Sponsor Name Carrie Cosentino Date 8/13/2021

Signature  Title Development Associate

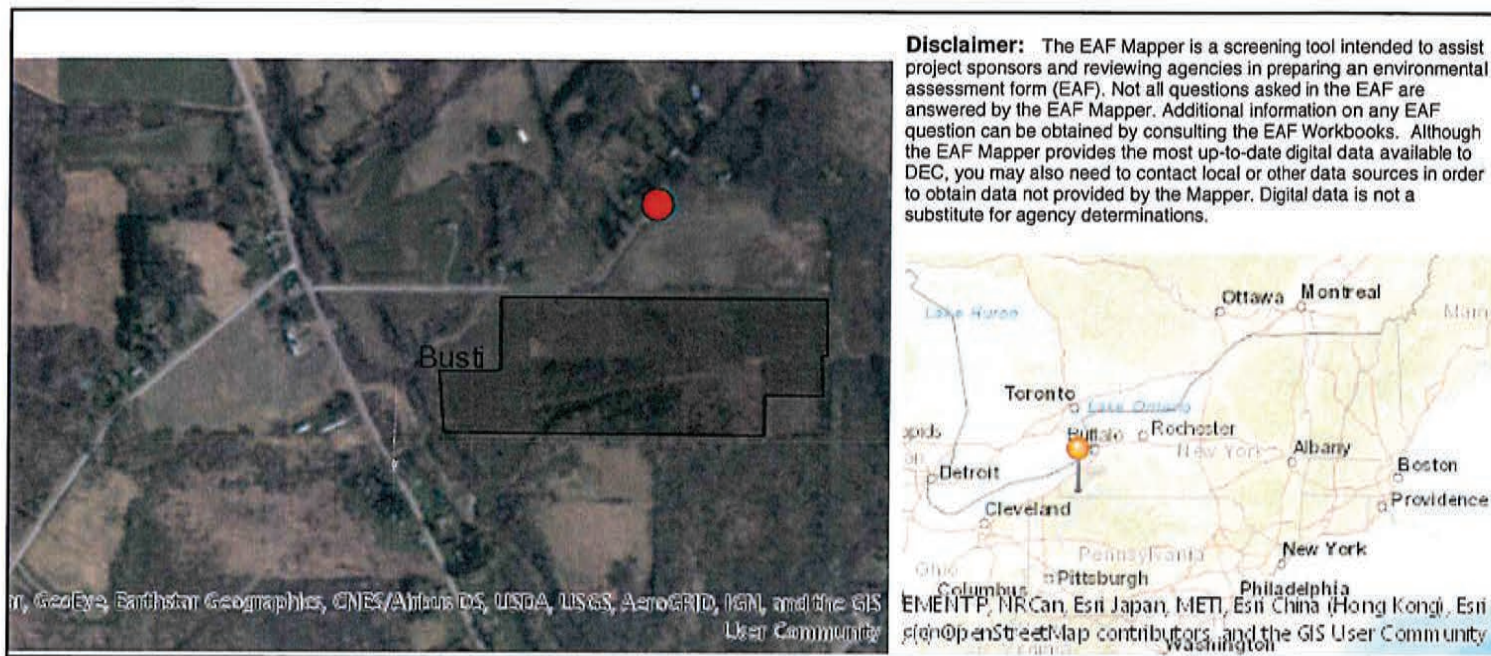

B.i.i [Coastal or Waterfront Area]	No
B.i.ii [Local Waterfront Revitalization Area]	Yes
C.2.b. [Special Planning District]	Digital mapping data are not available or are incomplete. Refer to EAF Workbook.
E.1.h [DEC Spills or Remediation Site - Potential Contamination History]	Digital mapping data are not available or are incomplete. Refer to EAF Workbook.
E.1.h.i [DEC Spills or Remediation Site - Listed]	Digital mapping data are not available or are incomplete. Refer to EAF Workbook.
E.1.h.i [DEC Spills or Remediation Site - Environmental Site Remediation Database]	Digital mapping data are not available or are incomplete. Refer to EAF Workbook.
E.1.h.iii [Within 2,000' of DEC Remediation Site]	No
E.2.g [Unique Geologic Features]	No
E.2.h.i [Surface Water Features]	No
E.2.h.ii [Surface Water Features]	Yes
E.2.h.iii [Surface Water Features]	Yes - Digital mapping information on local and federal wetlands and waterbodies is known to be incomplete. Refer to EAF Workbook.
E.2.h.v [Impaired Water Bodies]	No
E.2.i. [Floodway]	Digital mapping data are not available or are incomplete. Refer to EAF Workbook.
E.2.j. [100 Year Floodplain]	Digital mapping data are not available or are incomplete. Refer to EAF Workbook.
E.2.k. [500 Year Floodplain]	Digital mapping data are not available or are incomplete. Refer to EAF Workbook.
E.2.l. [Aquifers]	No
E.2.n. [Natural Communities]	No
E.2.o. [Endangered or Threatened Species]	No

E.2.p. [Rare Plants or Animals]	No
E.3.a. [Agricultural District]	Yes
E.3.a. [Agricultural District]	CHAU012
E.3.c. [National Natural Landmark]	No
E.3.d [Critical Environmental Area]	No
E.3.e. [National or State Register of Historic Places or State Eligible Sites]	Digital mapping data are not available or are incomplete. Refer to EAF Workbook.
E.3.f. [Archeological Sites]	No
E.3.i. [Designated River Corridor]	No

Full Environmental Assessment Form
Part 2 - Identification of Potential Project Impacts

Agency Use Only [If applicable]
Project : SL Busti solar - Orr Street
Date : DRAFT - FOR DISCUSSION

Part 2 is to be completed by the lead agency. Part 2 is designed to help the lead agency inventory all potential resources that could be affected by a proposed project or action. We recognize that the lead agency's reviewer(s) will not necessarily be environmental professionals. So, the questions are designed to walk a reviewer through the assessment process by providing a series of questions that can be answered using the information found in Part 1. To further assist the lead agency in completing Part 2, the form identifies the most relevant questions in Part 1 that will provide the information needed to answer the Part 2 question. When Part 2 is completed, the lead agency will have identified the relevant environmental areas that may be impacted by the proposed activity.

If the lead agency is a state agency **and** the action is in any Coastal Area, complete the Coastal Assessment Form before proceeding with this assessment.

Tips for completing Part 2:

- Review all of the information provided in Part 1.
- Review any application, maps, supporting materials and the Full EAF Workbook.
- Answer each of the 18 questions in Part 2.
- If you answer "Yes" to a numbered question, please complete all the questions that follow in that section.
- If you answer "No" to a numbered question, move on to the next numbered question.
- Check appropriate column to indicate the anticipated size of the impact.
- Proposed projects that would exceed a numeric threshold contained in a question should result in the reviewing agency checking the box "Moderate to large impact may occur."
- The reviewer is not expected to be an expert in environmental analysis.
- If you are not sure or undecided about the size of an impact, it may help to review the sub-questions for the general question and consult the workbook.
- When answering a question consider all components of the proposed activity, that is, the "whole action".
- Consider the possibility for long-term and cumulative impacts as well as direct impacts.
- Answer the question in a reasonable manner considering the scale and context of the project.

1. Impact on Land			
Proposed action may involve construction on, or physical alteration of, the land surface of the proposed site. (See Part 1. D.1)		<input type="checkbox"/> NO	<input checked="" type="checkbox"/> YES
<i>If "Yes", answer questions a - j. If "No", move on to Section 2.</i>			
	Relevant Part I Question(s)	No, or small impact may occur	Moderate to large impact may occur
a. The proposed action may involve construction on land where depth to water table is less than 3 feet.	E2d	<input type="checkbox"/>	<input checked="" type="checkbox"/>
b. The proposed action may involve construction on slopes of 15% or greater.	E2f	<input type="checkbox"/>	<input checked="" type="checkbox"/>
c. The proposed action may involve construction on land where bedrock is exposed, or generally within 5 feet of existing ground surface.	E2a	<input checked="" type="checkbox"/>	<input type="checkbox"/>
d. The proposed action may involve the excavation and removal of more than 1,000 tons of natural material.	D2a	<input checked="" type="checkbox"/>	<input type="checkbox"/>
e. The proposed action may involve construction that continues for more than one year or in multiple phases.	D1e	<input checked="" type="checkbox"/>	<input type="checkbox"/>
f. The proposed action may result in increased erosion, whether from physical disturbance or vegetation removal (including from treatment by herbicides).	D2e, D2q	<input type="checkbox"/>	<input checked="" type="checkbox"/>
g. The proposed action is, or may be, located within a Coastal Erosion hazard area.	B1i	<input checked="" type="checkbox"/>	<input type="checkbox"/>
h. Other impacts: _____ _____		<input type="checkbox"/>	<input type="checkbox"/>

2. Impact on Geological Features
 The proposed action may result in the modification or destruction of, or inhibit access to, any unique or unusual land forms on the site (e.g., cliffs, dunes, minerals, fossils, caves). (See Part 1, E.2.g) NO YES
If "Yes", answer questions a - c. If "No", move on to Section 3.

	Relevant Part I Question(s)	No, or small impact may occur	Moderate to large impact may occur
a. Identify the specific land form(s) attached: _____ _____	E2g	<input type="checkbox"/>	<input type="checkbox"/>
b. The proposed action may affect or is adjacent to a geological feature listed as a registered National Natural Landmark. Specific feature: _____	E3c	<input type="checkbox"/>	<input type="checkbox"/>
c. Other impacts: _____ _____		<input type="checkbox"/>	<input type="checkbox"/>

3. Impacts on Surface Water
 The proposed action may affect one or more wetlands or other surface water bodies (e.g., streams, rivers, ponds or lakes). (See Part 1, D.2, E.2.h) NO YES
If "Yes", answer questions a - l. If "No", move on to Section 4.

	Relevant Part I Question(s)	No, or small impact may occur	Moderate to large impact may occur
a. The proposed action may create a new water body.	D2b, D1h	<input checked="" type="checkbox"/>	<input type="checkbox"/>
b. The proposed action may result in an increase or decrease of over 10% or more than a 10 acre increase or decrease in the surface area of any body of water.	D2b	<input checked="" type="checkbox"/>	<input type="checkbox"/>
c. The proposed action may involve dredging more than 100 cubic yards of material from a wetland or water body.	D2a	<input checked="" type="checkbox"/>	<input type="checkbox"/>
d. The proposed action may involve construction within or adjoining a freshwater or tidal wetland, or in the bed or banks of any other water body.	E2h	<input type="checkbox"/>	<input checked="" type="checkbox"/>
e. The proposed action may create turbidity in a waterbody, either from upland erosion, runoff or by disturbing bottom sediments.	D2a, D2h	<input type="checkbox"/>	<input checked="" type="checkbox"/>
f. The proposed action may include construction of one or more intake(s) for withdrawal of water from surface water.	D2c	<input checked="" type="checkbox"/>	<input type="checkbox"/>
g. The proposed action may include construction of one or more outfall(s) for discharge of wastewater to surface water(s).	D2d	<input checked="" type="checkbox"/>	<input type="checkbox"/>
h. The proposed action may cause soil erosion, or otherwise create a source of stormwater discharge that may lead to siltation or other degradation of receiving water bodies.	D2e	<input type="checkbox"/>	<input checked="" type="checkbox"/>
i. The proposed action may affect the water quality of any water bodies within or downstream of the site of the proposed action.	E2h	<input type="checkbox"/>	<input checked="" type="checkbox"/>
j. The proposed action may involve the application of pesticides or herbicides in or around any water body.	D2q, E2h	<input type="checkbox"/>	<input type="checkbox"/>
k. The proposed action may require the construction of new, or expansion of existing, wastewater treatment facilities.	D1a, D2d	<input checked="" type="checkbox"/>	<input type="checkbox"/>

I. Other impacts: _____ _____		<input type="checkbox"/>	<input type="checkbox"/>
----------------------------------	--	--------------------------	--------------------------

4. Impact on groundwater NO YES

The proposed action may result in new or additional use of ground water, or may have the potential to introduce contaminants to ground water or an aquifer. (See Part 1. D.2.a, D.2.c, D.2.d, D.2.p, D.2.q, D.2.t)
If "Yes", answer questions a - h. If "No", move on to Section 5.

	Relevant Part I Question(s)	No, or small impact may occur	Moderate to large impact may occur
a. The proposed action may require new water supply wells, or create additional demand on supplies from existing water supply wells.	D2c	<input checked="" type="checkbox"/>	<input type="checkbox"/>
b. Water supply demand from the proposed action may exceed safe and sustainable withdrawal capacity rate of the local supply or aquifer. Cite Source: _____	D2c	<input checked="" type="checkbox"/>	<input type="checkbox"/>
c. The proposed action may allow or result in residential uses in areas without water and sewer services.	D1a, D2c	<input checked="" type="checkbox"/>	<input type="checkbox"/>
d. The proposed action may include or require wastewater discharged to groundwater.	D2d, E2l	<input checked="" type="checkbox"/>	<input type="checkbox"/>
e. The proposed action may result in the construction of water supply wells in locations where groundwater is, or is suspected to be, contaminated.	D2c, E1f, E1g, E1h	<input checked="" type="checkbox"/>	<input type="checkbox"/>
f. The proposed action may require the bulk storage of petroleum or chemical products over ground water or an aquifer.	D2p, E2l	<input checked="" type="checkbox"/>	<input type="checkbox"/>
g. The proposed action may involve the commercial application of pesticides within 100 feet of potable drinking water or irrigation sources.	E2h, D2q, E2l, D2c	<input type="checkbox"/>	<input type="checkbox"/>
h. Other impacts: _____ _____		<input type="checkbox"/>	<input type="checkbox"/>

5. Impact on Flooding NO YES

The proposed action may result in development on lands subject to flooding. (See Part 1. E.2)
If "Yes", answer questions a - g. If "No", move on to Section 6.

	Relevant Part I Question(s)	No, or small impact may occur	Moderate to large impact may occur
a. The proposed action may result in development in a designated floodway.	E2i	<input type="checkbox"/>	<input type="checkbox"/>
b. The proposed action may result in development within a 100 year floodplain.	E2j	<input type="checkbox"/>	<input type="checkbox"/>
c. The proposed action may result in development within a 500 year floodplain.	E2k	<input type="checkbox"/>	<input type="checkbox"/>
d. The proposed action may result in, or require, modification of existing drainage patterns.	D2b, D2e	<input type="checkbox"/>	<input type="checkbox"/>
e. The proposed action may change flood water flows that contribute to flooding.	D2b, E2i, E2j, E2k	<input type="checkbox"/>	<input type="checkbox"/>
f. If there is a dam located on the site of the proposed action, is the dam in need of repair, or upgrade?	E1e	<input type="checkbox"/>	<input type="checkbox"/>

g. Other impacts: _____ _____		<input type="checkbox"/>	<input type="checkbox"/>
----------------------------------	--	--------------------------	--------------------------

6. Impacts on Air
 The proposed action may include a state regulated air emission source. NO YES
 (See Part 1. D.2.f., D.2.h, D.2.g)
If "Yes", answer questions a - f. If "No", move on to Section 7.

	Relevant Part I Question(s)	No, or small impact may occur	Moderate to large impact may occur
a. If the proposed action requires federal or state air emission permits, the action may also emit one or more greenhouse gases at or above the following levels: i. More than 1000 tons/year of carbon dioxide (CO ₂) ii. More than 3.5 tons/year of nitrous oxide (N ₂ O) iii. More than 1000 tons/year of carbon equivalent of perfluorocarbons (PFCs) iv. More than .045 tons/year of sulfur hexafluoride (SF ₆) v. More than 1000 tons/year of carbon dioxide equivalent of hydrochloroflourocarbons (HFCs) emissions vi. 43 tons/year or more of methane	D2g D2g D2g D2g D2g D2h	<input type="checkbox"/> <input type="checkbox"/> <input type="checkbox"/> <input type="checkbox"/> <input type="checkbox"/> <input type="checkbox"/>	<input type="checkbox"/> <input type="checkbox"/> <input type="checkbox"/> <input type="checkbox"/> <input type="checkbox"/> <input type="checkbox"/>
b. The proposed action may generate 10 tons/year or more of any one designated hazardous air pollutant, or 25 tons/year or more of any combination of such hazardous air pollutants.	D2g	<input type="checkbox"/>	<input type="checkbox"/>
c. The proposed action may require a state air registration, or may produce an emissions rate of total contaminants that may exceed 5 lbs. per hour, or may include a heat source capable of producing more than 10 million BTU's per hour.	D2f, D2g	<input type="checkbox"/>	<input type="checkbox"/>
d. The proposed action may reach 50% of any of the thresholds in "a" through "c", above.	D2g	<input type="checkbox"/>	<input type="checkbox"/>
e. The proposed action may result in the combustion or thermal treatment of more than 1 ton of refuse per hour.	D2s	<input type="checkbox"/>	<input type="checkbox"/>
f. Other impacts: _____ _____		<input type="checkbox"/>	<input type="checkbox"/>

7. Impact on Plants and Animals
 The proposed action may result in a loss of flora or fauna. (See Part 1. E.2. m.-q.) NO YES
If "Yes", answer questions a - j. If "No", move on to Section 8.

	Relevant Part I Question(s)	No, or small impact may occur	Moderate to large impact may occur
a. The proposed action may cause reduction in population or loss of individuals of any threatened or endangered species, as listed by New York State or the Federal government, that use the site, or are found on, over, or near the site.	E2o	<input checked="" type="checkbox"/>	<input type="checkbox"/>
b. The proposed action may result in a reduction or degradation of any habitat used by any rare, threatened or endangered species, as listed by New York State or the federal government.	E2o	<input checked="" type="checkbox"/>	<input type="checkbox"/>
c. The proposed action may cause reduction in population, or loss of individuals, of any species of special concern or conservation need, as listed by New York State or the Federal government, that use the site, or are found on, over, or near the site.	E2p	<input checked="" type="checkbox"/>	<input type="checkbox"/>
d. The proposed action may result in a reduction or degradation of any habitat used by any species of special concern and conservation need, as listed by New York State or the Federal government.	E2p	<input checked="" type="checkbox"/>	<input type="checkbox"/>

e. The proposed action may diminish the capacity of a registered National Natural Landmark to support the biological community it was established to protect.	E3c	<input checked="" type="checkbox"/>	<input type="checkbox"/>
f. The proposed action may result in the removal of, or ground disturbance in, any portion of a designated significant natural community. Source: _____	E2n	<input checked="" type="checkbox"/>	<input type="checkbox"/>
g. The proposed action may substantially interfere with nesting/breeding, foraging, or over-wintering habitat for the predominant species that occupy or use the project site.	E2m	<input type="checkbox"/>	<input type="checkbox"/>
h. The proposed action requires the conversion of more than 10 acres of forest, grassland or any other regionally or locally important habitat. Habitat type & information source: _____	E1b	<input type="checkbox"/>	<input type="checkbox"/>
i. Proposed action (commercial, industrial or recreational projects, only) involves use of herbicides or pesticides.	D2q	<input type="checkbox"/>	<input type="checkbox"/>
j. Other impacts: _____		<input type="checkbox"/>	<input type="checkbox"/>

8. Impact on Agricultural Resources

The proposed action may impact agricultural resources. (See Part 1. E.3.a. and b.)

NO

YES

If "Yes", answer questions a - h. If "No", move on to Section 9.

	Relevant Part I Question(s)	No, or small impact may occur	Moderate to large impact may occur
a. The proposed action may impact soil classified within soil group 1 through 4 of the NYS Land Classification System.	E2c, E3b	<input type="checkbox"/>	<input checked="" type="checkbox"/>
b. The proposed action may sever, cross or otherwise limit access to agricultural land (includes cropland, hayfields, pasture, vineyard, orchard, etc).	E1a, E1b	<input type="checkbox"/>	<input checked="" type="checkbox"/>
c. The proposed action may result in the excavation or compaction of the soil profile of active agricultural land.	E3b	<input type="checkbox"/>	<input checked="" type="checkbox"/>
d. The proposed action may irreversibly convert agricultural land to non-agricultural uses, either more than 2.5 acres if located in an Agricultural District, or more than 10 acres if not within an Agricultural District.	E1b, E3a	<input type="checkbox"/>	<input checked="" type="checkbox"/>
e. The proposed action may disrupt or prevent installation of an agricultural land management system.	E1 a, E1b	<input type="checkbox"/>	<input checked="" type="checkbox"/>
f. The proposed action may result, directly or indirectly, in increased development potential or pressure on farmland.	C2c, C3, D2c, D2d	<input type="checkbox"/>	<input checked="" type="checkbox"/>
g. The proposed project is not consistent with the adopted municipal Farmland Protection Plan.	C2c	<input checked="" type="checkbox"/>	<input type="checkbox"/>
h. Other impacts: _____		<input type="checkbox"/>	<input type="checkbox"/>

9. Impact on Aesthetic Resources The land use of the proposed action are obviously different from, or are in sharp contrast to, current land use patterns between the proposed project and a scenic or aesthetic resource. (Part 1. E.1.a, E.1.b, E.3.h.) <i>If "Yes", answer questions a - g. If "No", go to Section 10.</i>				<input checked="" type="checkbox"/> NO <input type="checkbox"/> YES
	Relevant Part I Question(s)	No, or small impact may occur	Moderate to large impact may occur	
a. Proposed action may be visible from any officially designated federal, state, or local scenic or aesthetic resource.	E3h	<input type="checkbox"/>	<input type="checkbox"/>	
b. The proposed action may result in the obstruction, elimination or significant screening of one or more officially designated scenic views.	E3h, C2b	<input type="checkbox"/>	<input type="checkbox"/>	
c. The proposed action may be visible from publicly accessible vantage points: i. Seasonally (e.g., screened by summer foliage, but visible during other seasons) ii. Year round	E3h	<input type="checkbox"/> <input type="checkbox"/>	<input type="checkbox"/> <input type="checkbox"/>	
d. The situation or activity in which viewers are engaged while viewing the proposed action is: i. Routine travel by residents, including travel to and from work ii. Recreational or tourism based activities	E3h E2q, E1c	<input type="checkbox"/> <input type="checkbox"/>	<input type="checkbox"/> <input type="checkbox"/>	
e. The proposed action may cause a diminishment of the public enjoyment and appreciation of the designated aesthetic resource.	E3h	<input type="checkbox"/>	<input type="checkbox"/>	
f. There are similar projects visible within the following distance of the proposed project: 0-1/2 mile 1/2 -3 mile 3-5 mile 5+ mile	D1a, E1a, D1f, D1g	<input type="checkbox"/>	<input type="checkbox"/>	
g. Other impacts: _____ _____		<input type="checkbox"/>	<input type="checkbox"/>	

10. Impact on Historic and Archeological Resources The proposed action may occur in or adjacent to a historic or archaeological resource. (Part 1. E.3.e, f. and g.) <i>If "Yes", answer questions a - e. If "No", go to Section 11.</i>				<input checked="" type="checkbox"/> NO <input type="checkbox"/> YES
	Relevant Part I Question(s)	No, or small impact may occur	Moderate to large impact may occur	
a. The proposed action may occur wholly or partially within, or substantially contiguous to, any buildings, archaeological site or district which is listed on the National or State Register of Historical Places, or that has been determined by the Commissioner of the NYS Office of Parks, Recreation and Historic Preservation to be eligible for listing on the State Register of Historic Places.	E3e	<input type="checkbox"/>	<input type="checkbox"/>	
b. The proposed action may occur wholly or partially within, or substantially contiguous to, an area designated as sensitive for archaeological sites on the NY State Historic Preservation Office (SHPO) archaeological site inventory.	E3f	<input type="checkbox"/>	<input type="checkbox"/>	
c. The proposed action may occur wholly or partially within, or substantially contiguous to, an archaeological site not included on the NY SHPO inventory. Source: _____	E3g	<input type="checkbox"/>	<input type="checkbox"/>	

d. Other impacts: _____ _____		<input type="checkbox"/>	<input type="checkbox"/>
e. If any of the above (a-d) are answered "Moderate to large impact may occur", continue with the following questions to help support conclusions in Part 3:			
i. The proposed action may result in the destruction or alteration of all or part of the site or property.	E3e, E3g, E3f	<input type="checkbox"/>	<input type="checkbox"/>
ii. The proposed action may result in the alteration of the property's setting or integrity.	E3e, E3f, E3g, E1a, E1b	<input type="checkbox"/>	<input type="checkbox"/>
iii. The proposed action may result in the introduction of visual elements which are out of character with the site or property, or may alter its setting.	E3e, E3f, E3g, E3h, C2, C3	<input type="checkbox"/>	<input type="checkbox"/>

11. Impact on Open Space and Recreation The proposed action may result in a loss of recreational opportunities or a reduction of an open space resource as designated in any adopted municipal open space plan. (See Part 1. C.2.c, E.1.c., E.2.q.) <i>If "Yes", answer questions a - e. If "No", go to Section 12.</i>				<input checked="" type="checkbox"/> NO <input type="checkbox"/> YES
	Relevant Part I Question(s)	No, or small impact may occur	Moderate to large impact may occur	
a. The proposed action may result in an impairment of natural functions, or "ecosystem services", provided by an undeveloped area, including but not limited to stormwater storage, nutrient cycling, wildlife habitat.	D2e, E1b, E2h, E2m, E2o, E2n, E2p	<input type="checkbox"/>	<input type="checkbox"/>	
b. The proposed action may result in the loss of a current or future recreational resource.	C2a, E1c, C2c, E2q	<input type="checkbox"/>	<input type="checkbox"/>	
c. The proposed action may eliminate open space or recreational resource in an area with few such resources.	C2a, C2c, E1c, E2q	<input type="checkbox"/>	<input type="checkbox"/>	
d. The proposed action may result in loss of an area now used informally by the community as an open space resource.	C2c, E1c	<input type="checkbox"/>	<input type="checkbox"/>	
e. Other impacts: _____ _____		<input type="checkbox"/>	<input type="checkbox"/>	

12. Impact on Critical Environmental Areas The proposed action may be located within or adjacent to a critical environmental area (CEA). (See Part 1. E.3.d) <i>If "Yes", answer questions a - c. If "No", go to Section 13.</i>				<input checked="" type="checkbox"/> NO <input type="checkbox"/> YES
	Relevant Part I Question(s)	No, or small impact may occur	Moderate to large impact may occur	
a. The proposed action may result in a reduction in the quantity of the resource or characteristic which was the basis for designation of the CEA.	E3d	<input type="checkbox"/>	<input type="checkbox"/>	
b. The proposed action may result in a reduction in the quality of the resource or characteristic which was the basis for designation of the CEA.	E3d	<input type="checkbox"/>	<input type="checkbox"/>	
c. Other impacts: _____ _____		<input type="checkbox"/>	<input type="checkbox"/>	

13. Impact on Transportation
 The proposed action may result in a change to existing transportation systems. NO YES
 (See Part 1. D.2.j)
If "Yes", answer questions a - f. If "No", go to Section 14.

	Relevant Part I Question(s)	No, or small impact may occur	Moderate to large impact may occur
a. Projected traffic increase may exceed capacity of existing road network.	D2j	<input checked="" type="checkbox"/>	<input type="checkbox"/>
b. The proposed action may result in the construction of paved parking area for 500 or more vehicles.	D2j	<input checked="" type="checkbox"/>	<input type="checkbox"/>
c. The proposed action will degrade existing transit access.	D2j	<input checked="" type="checkbox"/>	<input type="checkbox"/>
d. The proposed action will degrade existing pedestrian or bicycle accommodations.	D2j	<input checked="" type="checkbox"/>	<input type="checkbox"/>
e. The proposed action may alter the present pattern of movement of people or goods.	D2j	<input checked="" type="checkbox"/>	<input type="checkbox"/>
f. Other impacts: <u>Construction related impacts</u> _____		<input type="checkbox"/>	<input checked="" type="checkbox"/>

14. Impact on Energy
 The proposed action may cause an increase in the use of any form of energy. NO YES
 (See Part 1. D.2.k)
If "Yes", answer questions a - e. If "No", go to Section 15.

	Relevant Part I Question(s)	No, or small impact may occur	Moderate to large impact may occur
a. The proposed action will require a new, or an upgrade to an existing, substation.	D2k	<input type="checkbox"/>	<input type="checkbox"/>
b. The proposed action will require the creation or extension of an energy transmission or supply system to serve more than 50 single or two-family residences or to serve a commercial or industrial use.	D1f, D1q, D2k	<input type="checkbox"/>	<input type="checkbox"/>
c. The proposed action may utilize more than 2,500 MWhrs per year of electricity.	D2k	<input type="checkbox"/>	<input type="checkbox"/>
d. The proposed action may involve heating and/or cooling of more than 100,000 square feet of building area when completed.	D1g	<input type="checkbox"/>	<input type="checkbox"/>
e. Other Impacts: _____ _____			

15. Impact on Noise, Odor, and Light
 The proposed action may result in an increase in noise, odors, or outdoor lighting. NO YES
 (See Part 1. D.2.m., n., and o.)
If "Yes", answer questions a - f. If "No", go to Section 16.

	Relevant Part I Question(s)	No, or small impact may occur	Moderate to large impact may occur
a. The proposed action may produce sound above noise levels established by local regulation.	D2m	<input type="checkbox"/>	<input checked="" type="checkbox"/>
b. The proposed action may result in blasting within 1,500 feet of any residence, hospital, school, licensed day care center, or nursing home.	D2m, E1d	<input checked="" type="checkbox"/>	<input type="checkbox"/>
c. The proposed action may result in routine odors for more than one hour per day.	D2o	<input checked="" type="checkbox"/>	<input type="checkbox"/>

d. The proposed action may result in light shining onto adjoining properties.	D2n	<input type="checkbox"/>	<input checked="" type="checkbox"/>
e. The proposed action may result in lighting creating sky-glow brighter than existing area conditions.	D2n, E1a	<input checked="" type="checkbox"/>	<input type="checkbox"/>
f. Other impacts: _____ _____		<input type="checkbox"/>	<input type="checkbox"/>

16. Impact on Human Health

The proposed action may have an impact on human health from exposure to new or existing sources of contaminants. (See Part 1.D.2.q., E.1. d. f. g. and h.)

NO

YES

If "Yes", answer questions a - m. If "No", go to Section 17.

	Relevant Part I Question(s)	No, or small impact may occur	Moderate to large impact may occur
a. The proposed action is located within 1500 feet of a school, hospital, licensed day care center, group home, nursing home or retirement community.	E1d	<input type="checkbox"/>	<input type="checkbox"/>
b. The site of the proposed action is currently undergoing remediation.	E1g, E1h	<input type="checkbox"/>	<input type="checkbox"/>
c. There is a completed emergency spill remediation, or a completed environmental site remediation on, or adjacent to, the site of the proposed action.	E1g, E1h	<input type="checkbox"/>	<input type="checkbox"/>
d. The site of the action is subject to an institutional control limiting the use of the property (e.g., easement or deed restriction).	E1g, E1h	<input type="checkbox"/>	<input type="checkbox"/>
e. The proposed action may affect institutional control measures that were put in place to ensure that the site remains protective of the environment and human health.	E1g, E1h	<input type="checkbox"/>	<input type="checkbox"/>
f. The proposed action has adequate control measures in place to ensure that future generation, treatment and/or disposal of hazardous wastes will be protective of the environment and human health.	D2t	<input type="checkbox"/>	<input type="checkbox"/>
g. The proposed action involves construction or modification of a solid waste management facility.	D2q, E1f	<input type="checkbox"/>	<input type="checkbox"/>
h. The proposed action may result in the unearthing of solid or hazardous waste.	D2q, E1f	<input type="checkbox"/>	<input type="checkbox"/>
i. The proposed action may result in an increase in the rate of disposal, or processing, of solid waste.	D2r, D2s	<input type="checkbox"/>	<input type="checkbox"/>
j. The proposed action may result in excavation or other disturbance within 2000 feet of a site used for the disposal of solid or hazardous waste.	E1f, E1g E1h	<input type="checkbox"/>	<input type="checkbox"/>
k. The proposed action may result in the migration of explosive gases from a landfill site to adjacent off site structures.	E1f, E1g	<input type="checkbox"/>	<input type="checkbox"/>
l. The proposed action may result in the release of contaminated leachate from the project site.	D2s, E1f, D2r	<input type="checkbox"/>	<input type="checkbox"/>
m. Other impacts: _____ _____			

17. Consistency with Community Plans
 The proposed action is not consistent with adopted land use plans. NO YES
 (See Part 1. C.1, C.2. and C.3.)
 If "Yes", answer questions a - h. If "No", go to Section 18.

	Relevant Part I Question(s)	No, or small impact may occur	Moderate to large impact may occur
a. The proposed action's land use components may be different from, or in sharp contrast to, current surrounding land use pattern(s).	C2, C3, D1a E1a, E1b	<input type="checkbox"/>	<input checked="" type="checkbox"/>
b. The proposed action will cause the permanent population of the city, town or village in which the project is located to grow by more than 5%.	C2	<input checked="" type="checkbox"/>	<input type="checkbox"/>
c. The proposed action is inconsistent with local land use plans or zoning regulations.	C2, C2, C3	<input checked="" type="checkbox"/>	<input type="checkbox"/>
d. The proposed action is inconsistent with any County plans, or other regional land use plans.	C2, C2	<input type="checkbox"/>	<input type="checkbox"/>
e. The proposed action may cause a change in the density of development that is not supported by existing infrastructure or is distant from existing infrastructure.	C3, D1c, D1d, D1f, D1d, E1b	<input checked="" type="checkbox"/>	<input type="checkbox"/>
f. The proposed action is located in an area characterized by low density development that will require new or expanded public infrastructure.	C4, D2c, D2d D2j	<input checked="" type="checkbox"/>	<input type="checkbox"/>
g. The proposed action may induce secondary development impacts (e.g., residential or commercial development not included in the proposed action)	C2a	<input checked="" type="checkbox"/>	<input type="checkbox"/>
h. Other: _____ _____		<input type="checkbox"/>	<input type="checkbox"/>

18. Consistency with Community Character
 The proposed project is inconsistent with the existing community character. NO YES
 (See Part 1. C.2, C.3, D.2, E.3)
 If "Yes", answer questions a - g. If "No", proceed to Part 3.

	Relevant Part I Question(s)	No, or small impact may occur	Moderate to large impact may occur
a. The proposed action may replace or eliminate existing facilities, structures, or areas of historic importance to the community.	E3e, E3f, E3g	<input checked="" type="checkbox"/>	<input type="checkbox"/>
b. The proposed action may create a demand for additional community services (e.g. schools, police and fire)	C4	<input checked="" type="checkbox"/>	<input type="checkbox"/>
c. The proposed action may displace affordable or low-income housing in an area where there is a shortage of such housing.	C2, C3, D1f D1g, E1a	<input checked="" type="checkbox"/>	<input type="checkbox"/>
d. The proposed action may interfere with the use or enjoyment of officially recognized or designated public resources.	C2, E3	<input checked="" type="checkbox"/>	<input type="checkbox"/>
e. The proposed action is inconsistent with the predominant architectural scale and character.	C2, C3	<input type="checkbox"/>	<input checked="" type="checkbox"/>
f. Proposed action is inconsistent with the character of the existing natural landscape.	C2, C3 E1a, E1b E2g, E2h	<input type="checkbox"/>	<input checked="" type="checkbox"/>
g. Other impacts: _____ _____		<input type="checkbox"/>	<input type="checkbox"/>

Full Environmental Assessment Form
Part 3 - Evaluation of the Magnitude and Importance of Project Impacts
and
Determination of Significance

Part 3 provides the reasons in support of the determination of significance. The lead agency must complete Part 3 for every question in Part 2 where the impact has been identified as potentially moderate to large or where there is a need to explain why a particular element of the proposed action will not, or may, result in a significant adverse environmental impact.

Based on the analysis in Part 3, the lead agency must decide whether to require an environmental impact statement to further assess the proposed action or whether available information is sufficient for the lead agency to conclude that the proposed action will not have a significant adverse environmental impact. By completing the certification on the next page, the lead agency can complete its determination of significance.

Reasons Supporting This Determination:

To complete this section:

- Identify the impact based on the Part 2 responses and describe its magnitude. Magnitude considers factors such as severity, size or extent of an impact.
- Assess the importance of the impact. Importance relates to the geographic scope, duration, probability of the impact occurring, number of people affected by the impact and any additional environmental consequences if the impact were to occur.
- The assessment should take into consideration any design element or project changes.
- Repeat this process for each Part 2 question where the impact has been identified as potentially moderate to large or where there is a need to explain why a particular element of the proposed action will not, or may, result in a significant adverse environmental impact.
- Provide the reason(s) why the impact may, or will not, result in a significant adverse environmental impact
- For Conditional Negative Declarations identify the specific condition(s) imposed that will modify the proposed action so that no significant adverse environmental impacts will result.
- Attach additional sheets, as needed.

The part 2 of the FEAF identified several potentially Moderate to Large Environmental Impacts that have been evaluated in the attached part 3 analysis document.

Determination of Significance - Type 1 and Unlisted Actions

SEQR Status: Type 1 Unlisted

Identify portions of EAF completed for this Project: Part 1 Part 2 Part 3

Upon review of the information recorded on this EAF, as noted, plus this additional support information
(the applicant has submitted additional reports and information that are attached to this document)

and considering both the magnitude and importance of each identified potential impact, it is the conclusion of the
Busti Town Board _____ as lead agency that:

A. This project will result in no significant adverse impacts on the environment, and, therefore, an environmental impact statement need not be prepared. Accordingly, this negative declaration is issued.

B. Although this project could have a significant adverse impact on the environment, that impact will be avoided or substantially mitigated because of the following conditions which will be required by the lead agency:

There will, therefore, be no significant adverse impacts from the project as conditioned, and, therefore, this conditioned negative declaration is issued. A conditioned negative declaration may be used only for UNLISTED actions (see 6 NYCRR 617.d).

C. This Project may result in one or more significant adverse impacts on the environment, and an environmental impact statement must be prepared to further assess the impact(s) and possible mitigation and to explore alternatives to avoid or reduce those impacts. Accordingly, this positive declaration is issued.

Name of Action: Busti Solar Project (SLJamestown - Solar Liberty)

Name of Lead Agency: Busti Town Board

Name of Responsible Officer in Lead Agency: Jesse Robbins

Title of Responsible Officer: Supervisor

Signature of Responsible Officer in Lead Agency:

Date:

Signature of Preparer (if different from Responsible Officer)

Date:

1/10/2023

For Further Information:

Contact Person: Darlene Nygren

Address: 125 Chautauqua Avenue, Lakewood, NY 14750

Telephone Number: 716-763-8561

E-mail: Clerk@townofbusti.com

For Type I Actions and Conditioned Negative Declarations, a copy of this Notice is sent to:

Chief Executive Officer of the political subdivision in which the action will be principally located (e.g., Town / City / Village of)

Other involved agencies (if any)

Applicant (if any)

Environmental Notice Bulletin: <http://www.dec.ny.gov/enb/enb.html>

RESOLUTION

Moved by Supervisor Robbins, seconded by Councilman Andrews:

WHEREAS, the Town of Busti received a special use permit and site plan application from SL Jamestown, LLC to construct and operate a 8 MW Solar Energy system at 1192 Orr Street Extension; and

WHEREAS, the Town of Busti Planning Board reviewed the application and project at several meetings and held the required public hearing and received comments from the public and received input from the Town Consultant; and

WHEREAS, the Town Board has also reviewed the applicant and received comments from the public at a public hearing held January 9, 2023; and

WHEREAS, the Town Board in accordance with the New York State Environmental Quality Review Act (SEQRA) has conducted a coordinated SEQR process, reviewed Part 1 of the FEAF, and completed parts 2 and 3 of the FEAF, and has done a thorough review of the project and its potential impacts; and

WHEREAS, the Town Board, in accordance with SEQRA has determined that the proposed issuance of a special use permit and the construction and operation of a 8 MW solar energy systems at this location will not adversely affect the natural resources of the State and/or the health, safety, and welfare of the public and is consistent with social and economic considerations.

NOW, THEREFORE, BE IT RESOLVED, that the Town of Busti Town Board hereby determines that the proposed issuance of a special use permit and the construction and operation of a 8 MW solar energy projects at this location is not anticipated to result in any significant adverse environmental impact and that a Negative Declaration is hereby issued and that the Town Supervisor is authorized to sign the EAF, which will serve as the Negative Declaration.